

Project Location  
 -82.3758  
 27.7371

**Legend**

 Project Boundary

Image: ESRI  
 Data Source:  
 Sec 35  
 Twp 31 S  
 Rng 19 E

This map and all data contained within are supplied as is with no warranty. Cardno Inc. expressly disclaims responsibility for damages or liability from any claims that may arise out of the use or misuse of this map. It is the sole responsibility of the user to determine if the data on this map meets the user's needs. This map was not created as survey data, nor should it be used as such. It is the user's responsibility to obtain proper survey data, prepared by a licensed surveyor, where required by law.

**Location Map**

Villages at Cypress Creek Parcels 1A & 1B  
 Hillsborough County, Florida

0 1 2 Miles  
 0 1,610 3,220 Meters



**Cardno**  
 Shaping the Future

3905 Crescent Park Drive, Riverview, FL 33578 USA  
 Phone (+1) 813-664-4500 Fax (+1) 813-664-0440  
 www.cardno.com

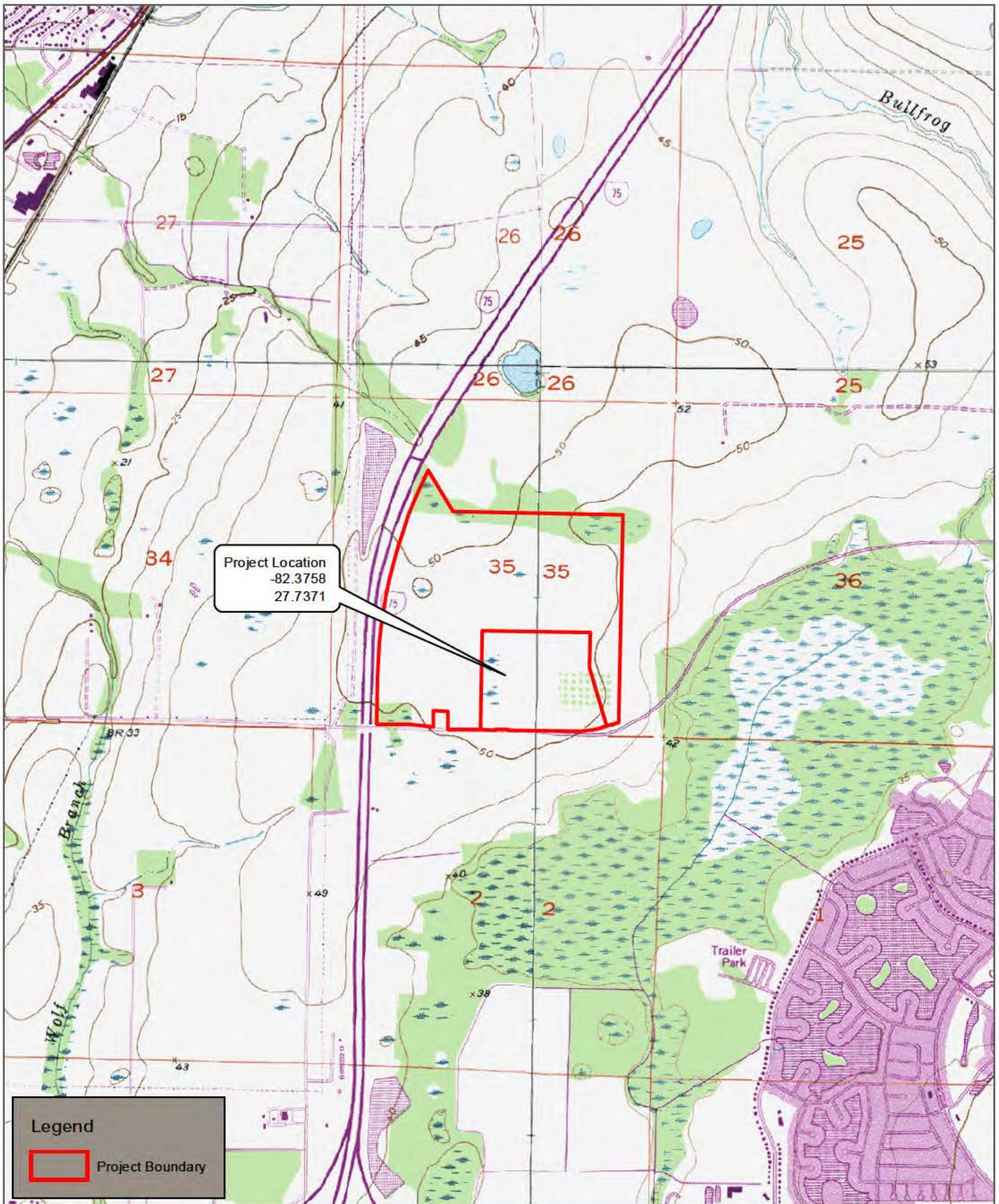

Project Location  
 -82.3758  
 27.7371

**Legend**

 Project Boundary

Image: RUSK N  
 Data Source:  
 Sec 35  
 Twp 31 S  
 Ring 19 E

This map and all data contained within are supplied as is with no warranty. Cardno Inc. expressly disclaims responsibility for damages or liability from any claims that may arise out of the use or misuse of this map. It is the sole responsibility of the user to determine if the data on this map meets the user's needs. This map was not created as survey data, nor should it be used as such. It is the user's responsibility to obtain proper survey data, prepared by a licensed surveyor, where required by law.

**Quad Map**

Villages at Cypress Creek Parcels 1A & 1B  
 Hillsborough County, Florida

0 2,000 4,000 Feet  
 0 610 1,220 Meters



**Cardno**  
 Shaping the Future

3905 Crescent Park Drive, Riverview, FL 33578 USA  
 Phone (+1) 813-664-4500 Fax (+1) 813-664-0440  
 www.cardno.com

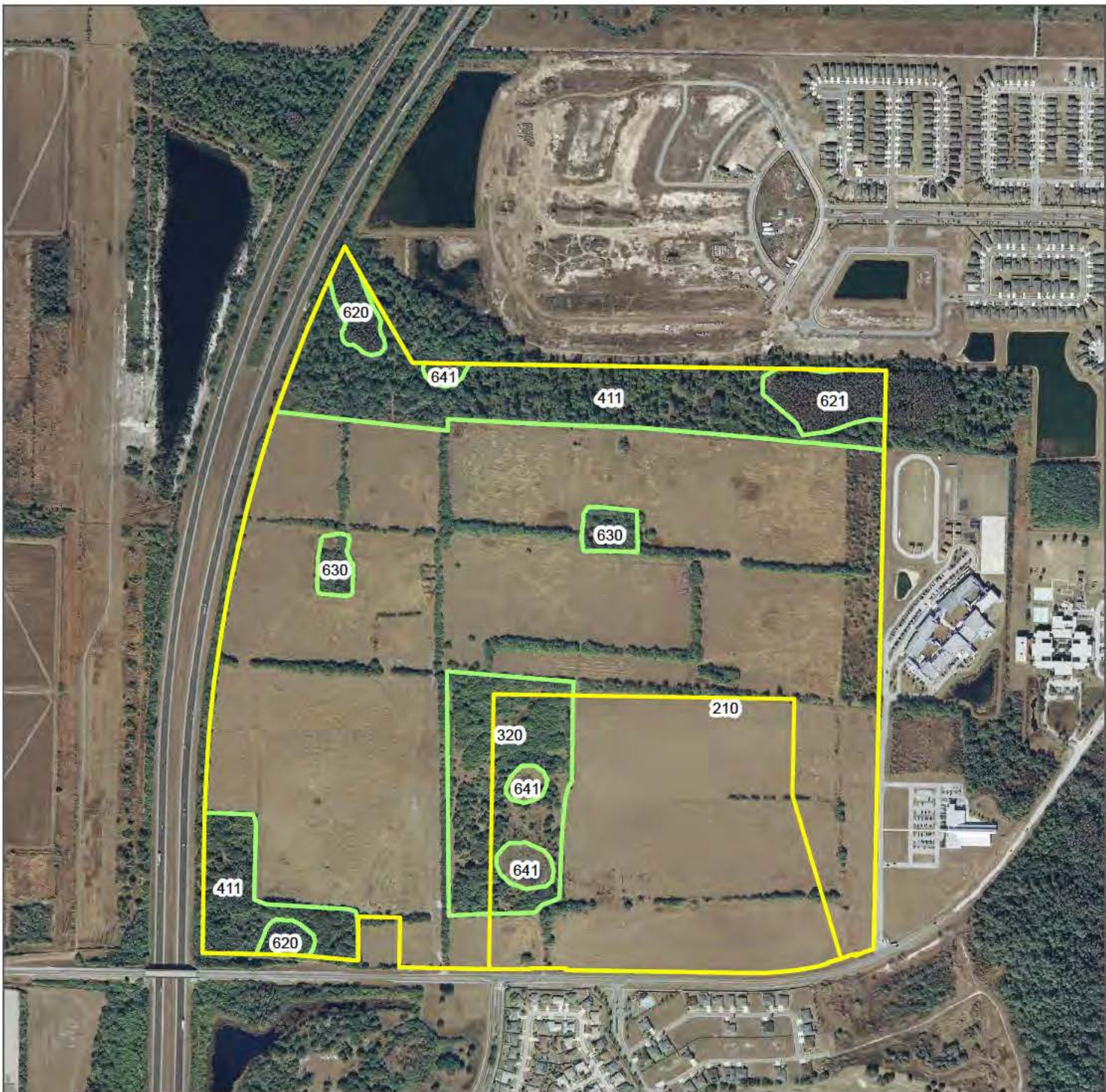

Legend	
	Project Boundary
	210 - CROPLAND AND PASTURELAND - 219.9 ac. ±
	320 - SHRUB AND BRUSHLAND - 17.7 ac. ±
	411 - PINE FLATWOODS - 32.7 ac. ±
	620 - WETLAND CONIFEROUS FORESTS - 3.4 ac. ±
	621 - CYPRESS - 4.5 ac. ±
	630 - WETLAND FORESTED MIXED - 3 ac. ±
	641 - FRESHWATER MARSHES - 2.9 ac. ±

Image: 2011  
 Data Source:  
 Sec 35  
 Twp 31 S  
 Ring 19 E

This map and all data contained within are supplied as is with no warranty. Cardno Inc. expressly disclaims responsibility for damages or liability from any claims that may arise out of the use or misuse of this map. It is the sole responsibility of the user to determine if the data on this map meets the user's needs. This map was not created as survey data, nor should it be used as such. It is the user's responsibility to obtain proper survey data, prepared by a licensed surveyor, where required by law.

## Land Use Map

### Villages at Cypress Creek Parcels 1A & 1B Hillsborough County, Florida



3905 Crescent Park Drive, Riverview, FL 33578 USA  
 Phone (+1) 813-664-4500 Fax (+1) 813-664-0440  
[www.cardno.com](http://www.cardno.com)

INTERSTATE HIGHWAY No. 75  
(State Road No. 93-A)

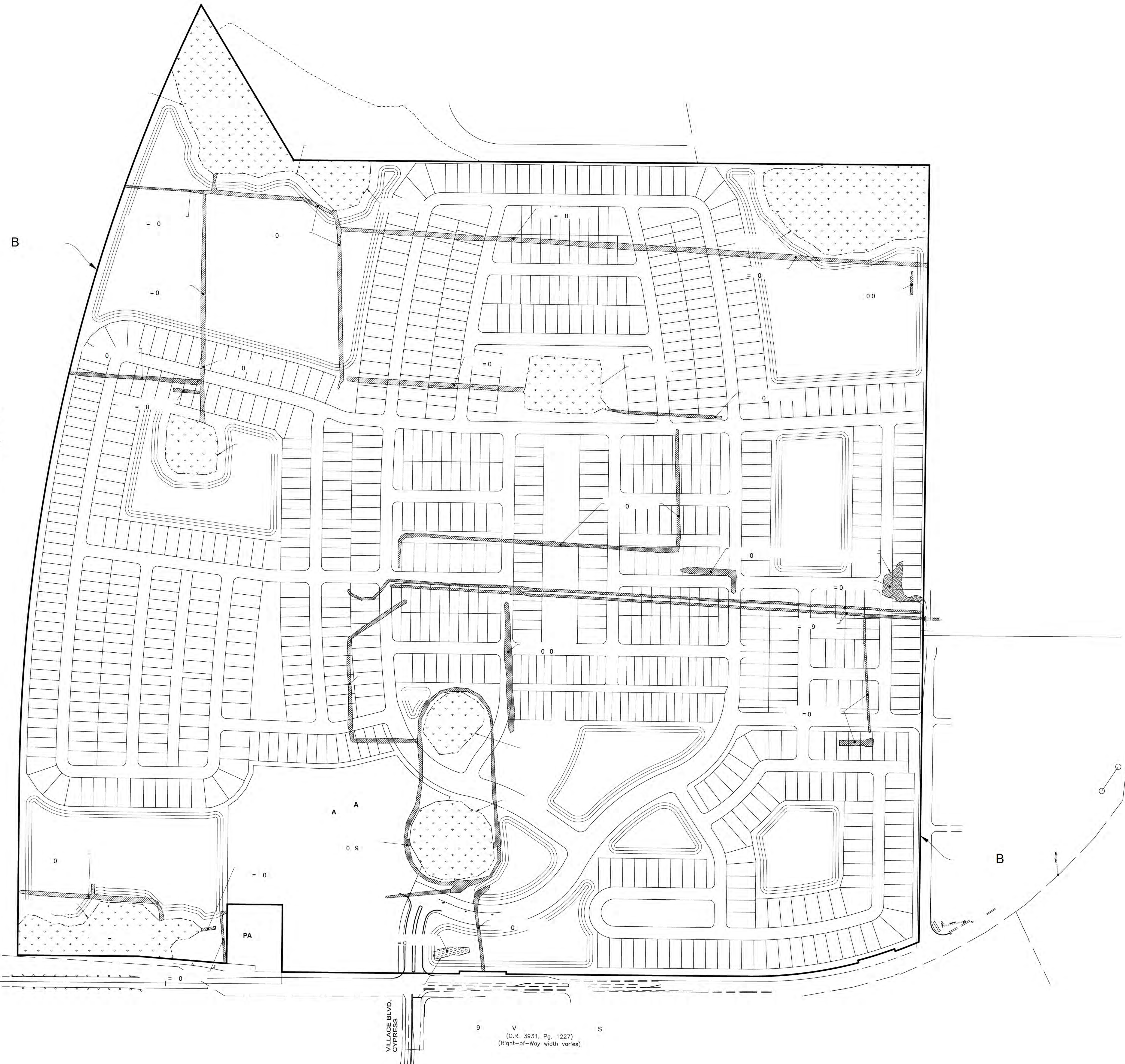

VILLAGE BLVD.  
CYPRESS

9 V (O.R. 3931, Pg. 1227)  
S (Right-of-Way width varies)

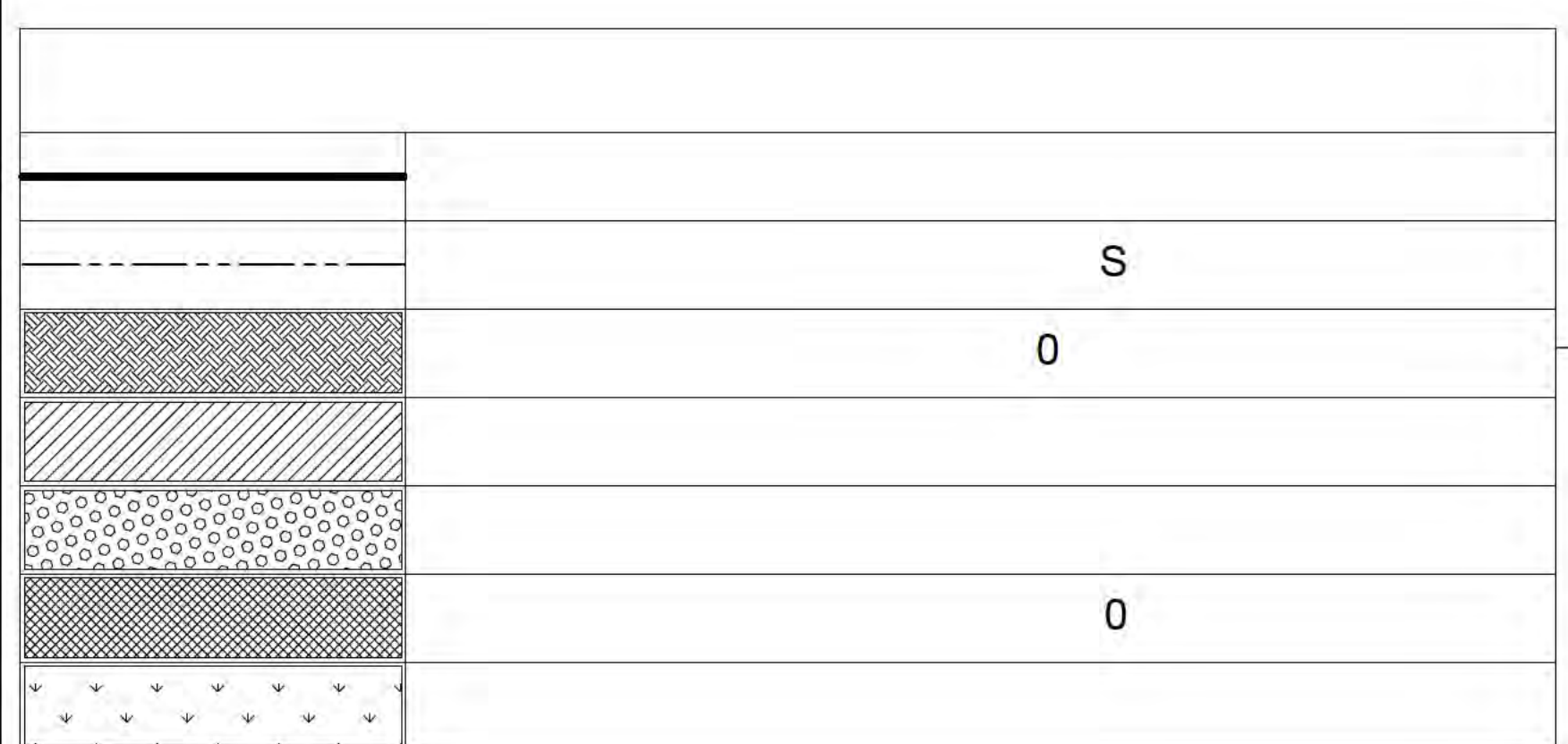

Sheet - 0

S  
0 S  
9

expressly disclaims responsibility for damages or liability from any claims that may arise out of the use or misuse of this drawing. It is the sole responsibility of the user to determine if the data on this drawing meets the user's needs. This drawing was not created as survey data, nor should it be used as such. It is the user's responsibility to obtain proper survey data, prepared by a licensed surveyor, where

Mas e a  
Mile Cypress Creek  
Hilsoough County



0 00 0 0 S

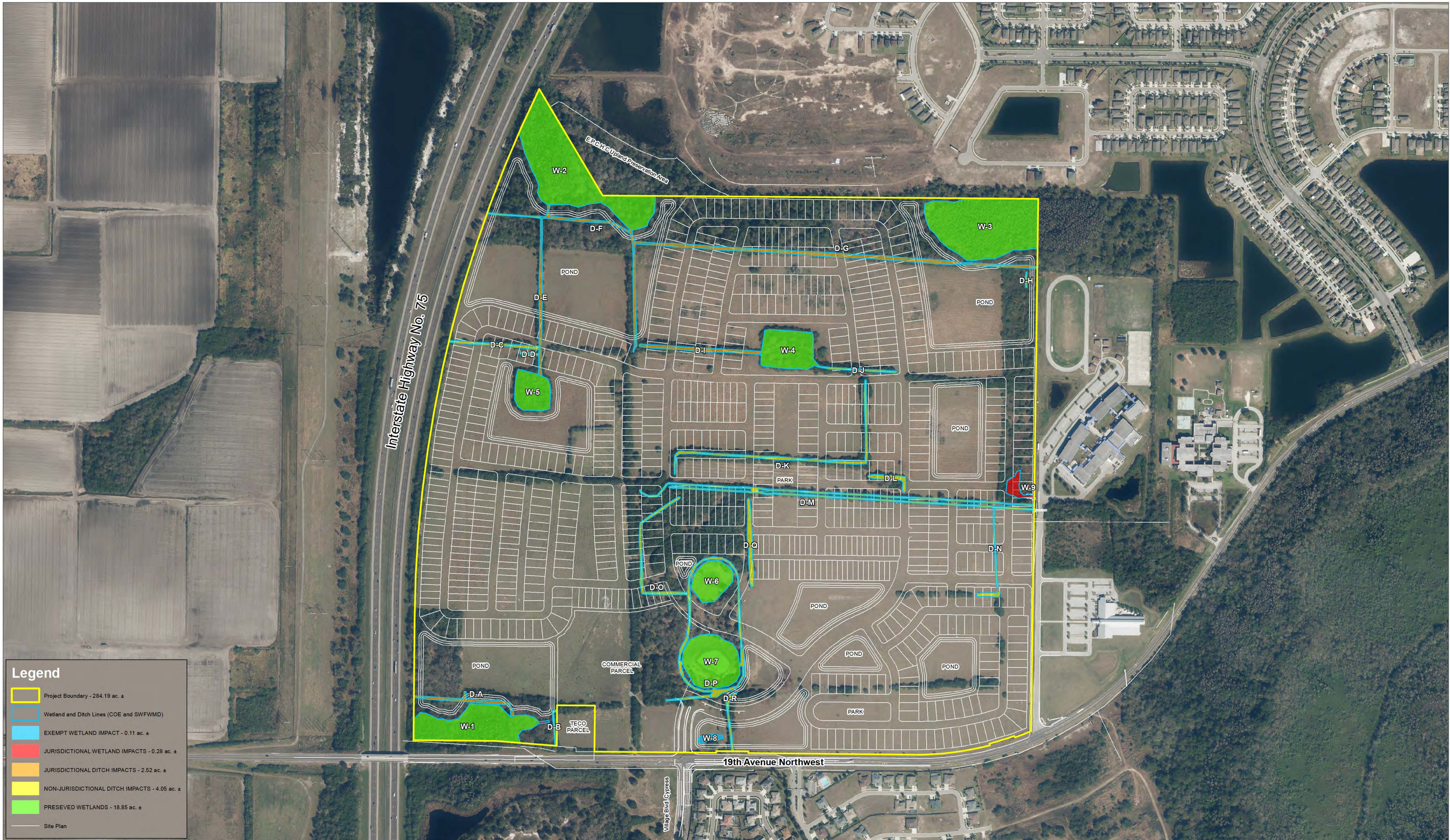

**Legend**

- Project Boundary - 284.19 ac. ±
- Wetland and Ditch Lines (COE and SWFWMD)
- EXEMPT WETLAND IMPACT - 0.11 ac. ±
- JURISDICTIONAL WETLAND IMPACTS - 0.28 ac. ±
- JURISDICTIONAL DITCH IMPACTS - 2.52 ac. ±
- NON-JURISDICTIONAL DITCH IMPACTS - 4.05 ac. ±
- PRESEVED WETLANDS - 18.85 ac. ±
- Site Plan

Image: 2014  
 Data Source:  
 Sec 35  
 Twp 31 S  
 Rng 19 E

*This map and all data contained within are supplied as is with no warranty. Cardno Inc. expressly disclaims responsibility for damages or liability from any claims that may arise out of the use or misuse of this map. It is the sole responsibility of the user to determine if the data on this map meets the user's needs. This map was not created as survey data, nor should it be used as such. It is the user's responsibility to obtain proper survey data, prepared by a licensed surveyor, where required by law.*

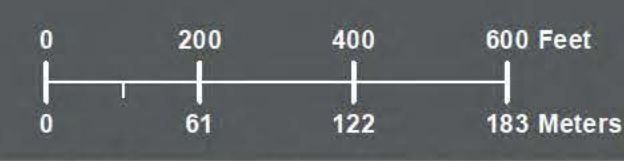

**Site Plan Overlay Map**  
 Miller Cypress Creek  
 Hillsborough County, Florida



3905 Crescent Park Drive, Riverview, FL 33578 USA  
 Phone (+1) 813-664-4500 Fax (+1) 813-664-0440  
 www.cardno.com

Date Revised: 10/31/2016

Date Created: 10/31/2016 Date Revised: 10/31/2016 File Path: Q:\United States\Florida\Tampa\Lennox\Villages\_at\_Cypress\_Creek\_Parcels\_1A&1B\working\arcmap\VCC\_1A&1B\_Siteplan\_Overlay\_Map\_1\_D\_20161031.mxd  
 GIS Analyst: James Bolinger